

COMUNE DI TRADATE
 PROVINCIA DI VARESE

PROGRAMMA INTEGRATO DI INTERVENTO

Artt. 87 - 94 bis Legge Regionale 11 Marzo 2005, n. 12
 (aggiornata con Legge Regionale 26 Novembre 2019, n. 18)
 IN RIFERIMENTO AL PIANO DI LOTTIZZAZIONE N. 591/06

Area via Rigamonti - via S. Mayer ed area via Roncaccio

INTERVENTO "A" (area via Rigamonti - via S. Mayer)
PROGETTO

ELABORATO:
 Sezioni schematiche interne / stradali

PROPRIETA': **MARIA LUISA MAYER**





PROGETTISTI: Dr. Arch. **TEDDOLINA GIANI**
 Via Beethoven, 9 - Tel 0331/841264
 21049 TRADATE (Varese)
 Cod. Fiscale: ONI 116.648603 L319P
 Partita IVA 00830110128

Dr. Arch. **GIORGIO GIANI**
 Via Beethoven, 9 - Tel 0331/841264
 21049 TRADATE (Varese)
 Cod. Fiscale: ONI 116.648603 L319P
 Partita IVA 02848550123

TAV. N. 17

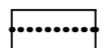
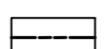
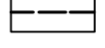
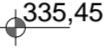
Scala: 1:200-500 Data: Gennaio 2020

LEGGENDA

-  Perimetrazione Intervento "A"
-  Limite zona soggetta a Vincolo Idrogeologico
-  Limite superficie boscata soggetta a Piano di Indirizzo Forestale (P.I.F.)
-  Quota altimetrica
-  Quota altimetrica interpolata
-  Linea di sezione
-  Andamento terreno naturale esistente

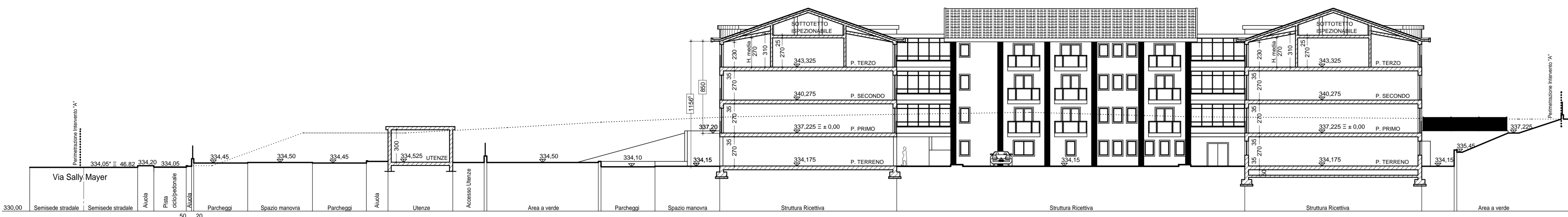

sez. 1 - 1

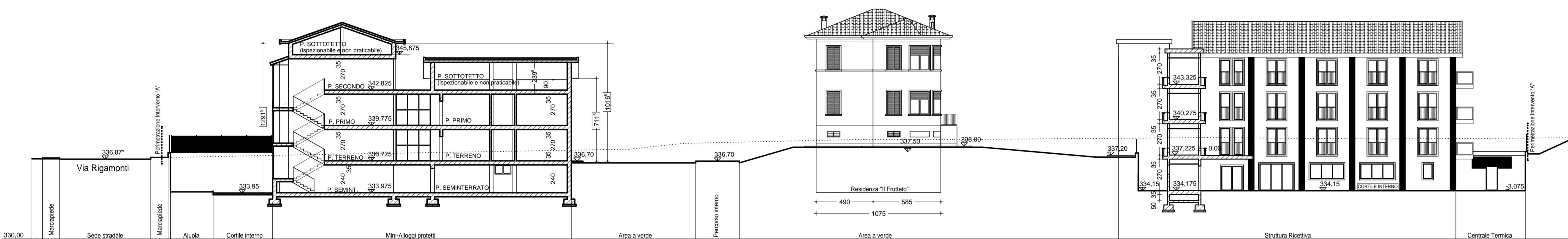

sez. 2 - 2

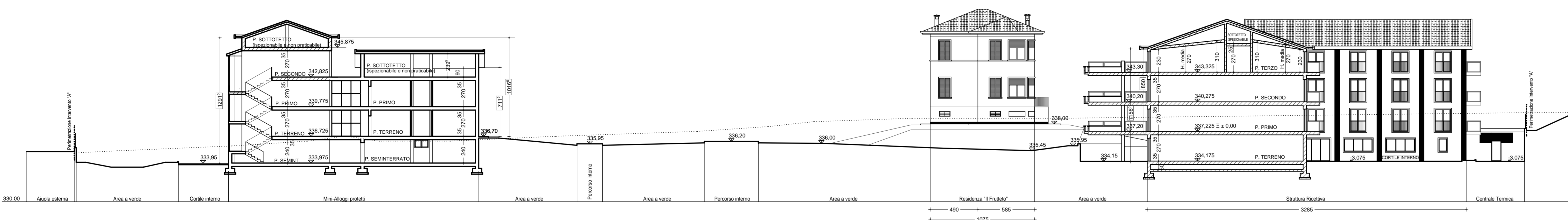

sez. 3 - 3



sez. 4 - 4

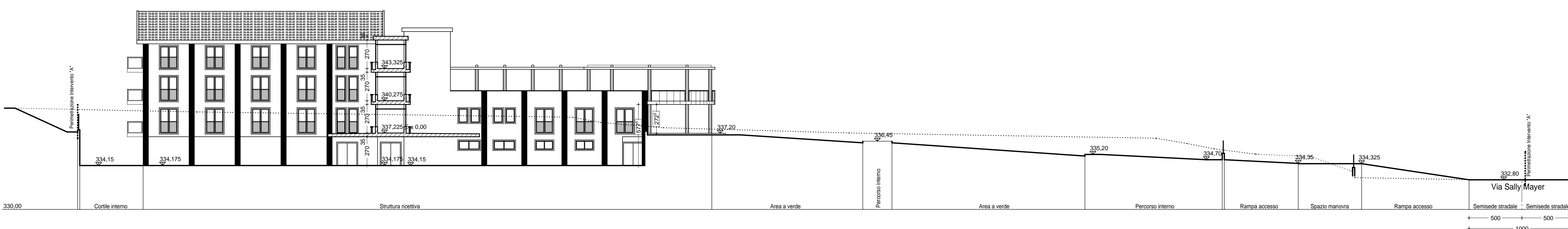

sez. 4 - 4'

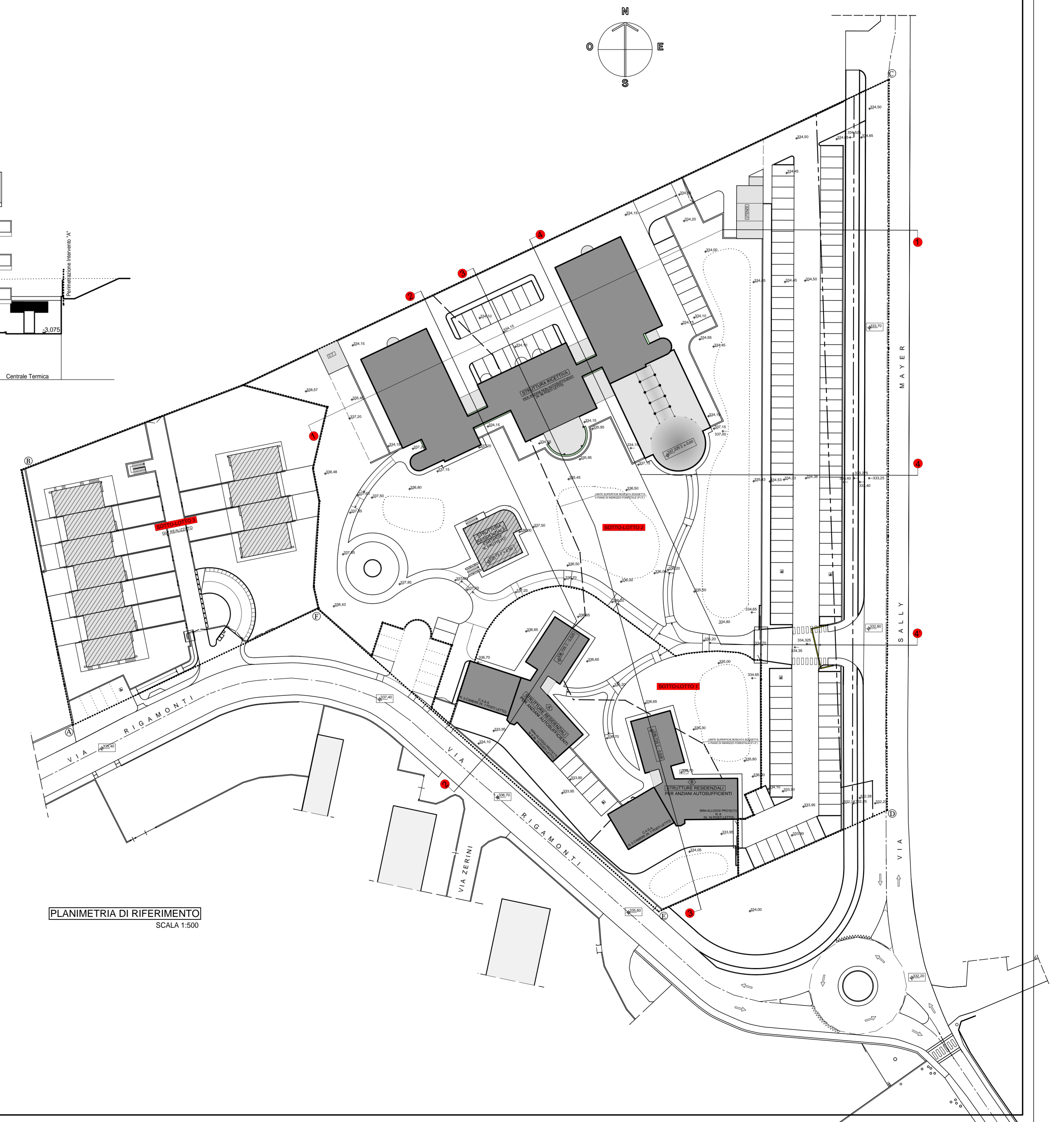
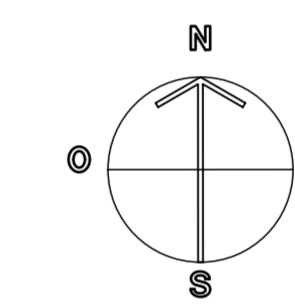

PLANIMETRIA DI RIFERIMENTO
 SCALA 1:500